

# A A' FASTEST-RISING

#103 #46  
s& t t s&  
t st s  
t (2022)



2021-2022

# 50

The University of South Florida is classified as Doctoral Universities: Highest Research Activity by the Carnegie Classification of Institutions of Higher Education.

## #18

among U.S. public universities  
for Social Mobility  
*U.S. News and World Report (2022)*

## #1

among Florida Public Universities &

## #8

among all U.S. Universities  
Best Universities for Reducing Inequalities  
*Times Higher Education (THE), 2021*

## #61

for public institutions and jumping  
**313**  
for institutions overall since 2012  
*Forbes America's Top Colleges 2021*

## #29

among public U.S.  
institutions in the World  
University Ranking  
*Times Higher Education (THE), 2022*

## #33

among public U.S.  
institutions  
*Academic Ranking of World  
Universities (ARWU), 2021*

## #43

among public institutions  
in the National  
University Ranking  
*Washington Monthly, 2021*

## 100

among all  
public institutions  
*Forbes' America's Top Colleges 2021*

**Abstract** : The University of South Florida is rapidly rising on the list of best universities in America, now #46 among public universities, according to new rankings released by *U.S. News and World Report* (2022).



**#2** for total graduate  
volunteers **&** **#25** for undergraduate  
volunteers

Since the agency's founding in 1961, more than

**549** **A**  
have served abroad as Peace Corps volunteers

Peace Corps, 2020





Weatherford



Griffin



Boaz



Callahan



Carrere



Cunningham



Horton



Monbarren



Muma



Patel



Piccolo



Ramil



Seixas

## B A

Will Weatherford, Chair

Micheal E. Griffin, Vice Chair

Timothy Boaz

Sandra Callahan

Michael Carrere

Julia Cunningham

Oscar Horton

Lauran Monbarren

Leslie Muma

Shilen Patel

Fredrick Piccolo

John B. Ramil

Melissa Seixas

The USF Board of Trustees is responsible for cost-effective policy decisions appropriate to the university mission and the implementation and maintenance of high-quality education programs within the laws and rules of the state. The USF Board of Trustees was created in 2001 by the Florida legislature.

The 13 trustees include distinguished figures in accounting, banking, business, education, law, technology, philanthropy, and public policy leadership. Six trustees are appointed by Florida's governor, and five trustees are appointed by the Florida Board of Governors. The USF Faculty Senate President and USF Student Body President also serve as trustees. The USF President serves as Corporate Secretary.

## A

Interim President

Provost and Executive Vice President

Regional Chancellor, St. Petersburg campus

Regional Chancellor, Sarasota-Manatee campus

Senior Vice President for USF Health

Senior Vice President of Advancement & Alumni Affairs and USF Foundation CEO

Interim Vice President for Research & Innovation and President & CEO of the USF Research Foundation, Inc.

Interim Vice President, Diversity, Inclusion & Equal Opportunity and Senior Advisor to the President and Provost for Diversity and Inclusion

Vice President of Intercollegiate Athletics

Vice President of University Communications and Marketing and Chief Marketing Officer

Interim Senior Vice President for Financial Strategy

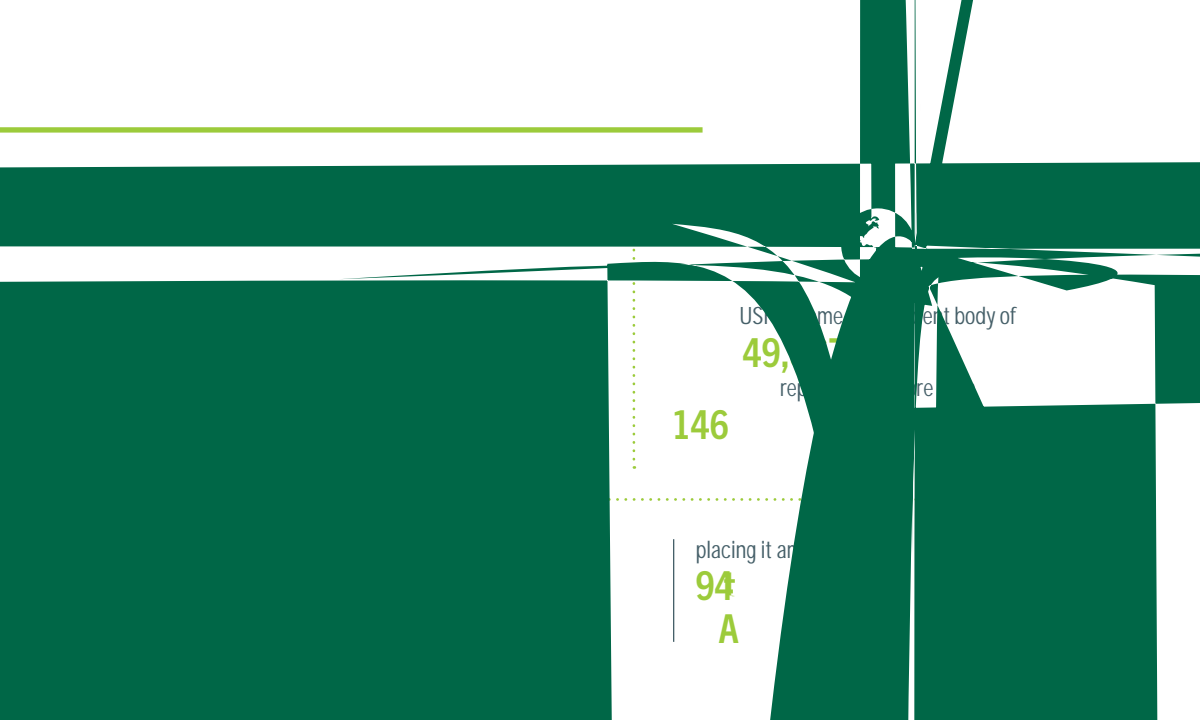

US...me...ent body of

49, 7

rep...re

146

placing it an

94

A



# FIRST TIME IN COLLEGE (FTIC)

enrollment

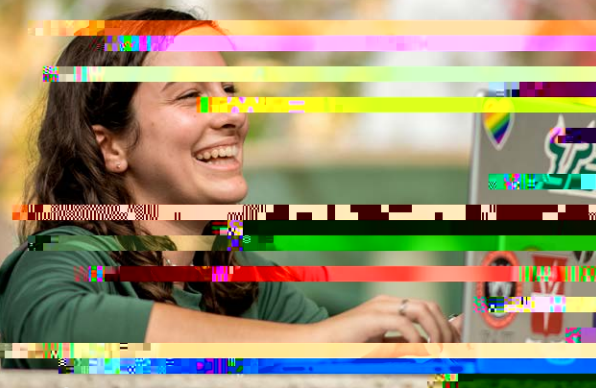

	A
Number of new FTICs, fall 2021	4,143
Average high school GPA	4.18
Average SAT	1297
Mid-range SAT	1220 - 1360
Average ACT	28
Mid-range ACT	26 - 30
Top 10% of high school class	37%
Florida residents receiving Bright Futures scholarship	76.2%
Non-white*	41%
Reside in on-campus housing (fall)	2,351 ( 56.7%)
National Merit Scholars	62
National Achievement Scholars	0
National Hispanic Scholars	1
Florida residents	3,245
Out-of-state students	898
Florida counties represented	48
States represented	44
Countries represented	79
Florida high schools represented	434

\*Does not include students who report as white, non-resident aliens, and race not-reported

rollment Data as of Drop/Add Fall 2021



**A****A**

Number of new transfer students*	3,952
New transfer students from the Florida College System	2,524
Other new transfer students	1,428
All new transfer students who are non-white**	42%
Highest number of transfer students are from:	Hillsborough Community College

\*Does not include post baccalaureate degree seeking students

\*\*Does not include students who report as white, non-resident aliens, and race not-reported

**A A****A**

New graduate students	3,440
Master's & education specialist	2,644
Doctoral research	387
Doctoral professional	409

enrollment Data as of Drop/Add Fall 2021

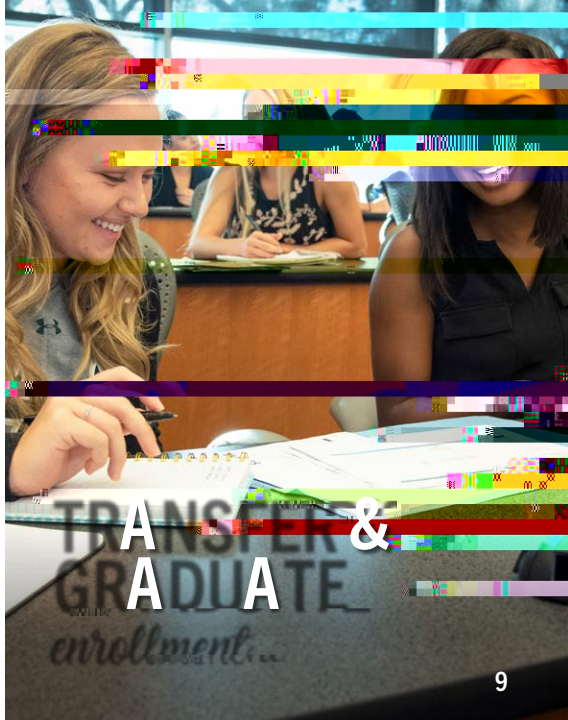

# STUDENT DIVERSITY



	A	
<b>A - A</b>	<b>4,276</b>	<b>9.5%</b>
male	1,569	3.5%
female	2,706	6.0%
not reported	1	0.0%
<b>A</b>	<b>69</b>	<b>0.0%</b>
male	35	0.1%
female	34	0.1%
not reported	0	0.0%
<b>As</b>	<b>3,624</b>	<b>8.0%</b>
male	1,560	3.5%
female	2,064	4.6%
not reported	0	0.0%
<b>s</b>	<b>10,007</b>	<b>22.2%</b>
male	3,962	8.8%
female	6,041	13.4%
not reported	4	0.0%
<b>t</b>	<b>23,271</b>	<b>51.5%</b>
male	9,558	21.2%
female	13,709	30.3%
not reported	4	0.0%
<b>t s</b>	<b>56</b>	<b>0.1%</b>
male	25	0.1%
female	31	0.1%
not reported	0	0.0%

	A	
<b>s</b>	<b>1,845</b>	<b>4.1%</b>
male	713	1.6%
female	1,132	2.5%
not reported	0	0.0%
<b>- t t</b>	<b>2,027</b>	<b>4.5%</b>
male	856	1.9%
female	1,164	2.6%
not reported	7	0.0%
<b>A *</b>	<b>45,175</b>	<b>100.0%</b>
male	18,278	40.5%
female	26,881	59.5%
not reported	16	0.0%

*\*Student Diversity Profile reflects federal race/ethnicity categories only and does not include international students or non-resident aliens.*

	A	A
Undergraduate	2,491	5.0%
Graduate	1,889	3.8%
Total Nondegree-Seeking	312	0.6%
Total International Students	4,692	9.4%
<b>A</b>	<b>49,867</b>	

*All Student Diversity Profile Data as of Drop/Add Fall 2021*

---

USF graduate programs continue to be ranked in the top 50 (academic value) in the U.S. USF graduate programs in the top 50 include:



- 2 among Florida public institutions
- 3 in Florida
- 19 among public institutions
- 21 among all U.S. institutions

*2021 Military Times Best: Colleges*

---

	A	A	A	A	A
College of Arts and Sciences	16,112		1,759		17,871
College of Behavioral and Community Sciences	2,033		1,022		3,055
College of Education	1,019		1,055		2,074
College of Engineering	5,122		1,001		6,123
1,759					



# A A

## 2020/21

	A
Bachelor's	90
Master's	105
Ed Specialists (EdS)	2
Research Doctoral	45
Professional Doctoral	4
<b>A</b>	<b>246</b>

# A A

## 2020/21

	A
Bachelor's	10,333
Master's	3,539
Ed Specialists (EdS)	15
Research Doctoral	381
Professional Doctoral	336
<b>A</b>	<b>14,604</b>

# A A

The University of South Florida is accredited by the Southern Association of Colleges and Schools Commission on Colleges (SACSCOC) to award associate, baccalaureate, masters, specialist, and doctoral degrees. Questions about the accreditation of the University of South Florida may be directed in writing to the Southern Association of Colleges and Schools Commission on Colleges at 1866 Southern Lane, Decatur, GA 30033-4097, by calling (404) 679-4500, or by using information available on SACSCOC's website ([www.sacscoc.org](http://www.sacscoc.org)).

# A A

	A
Student:Faculty Ratio (IPEDS, fall 2020)	21.8
Freshman Retention Rate (IPEDS Methodology) (full-time students, summer/fall 19 to fall 20)*	92%
Academic Progress Rate (Performance Based Funding metric)(full-time students, 2.0 GPA +, summer/fall 19 to fall 20)*	89.9%
4-year Graduation Rate, FTIC (Performance Based Funding metric) (2016 FTIC cohort, full-time only)	60.9%
4-year Graduation Rate, Pell Recipient (2016 FTIC cohort, full-time only)	61%
6-year graduation Rate (IPEDS Methodology) (2014 FTIC cohort)*	73.1%
3-year Graduation Rate, AA Transfers (2017 FCS AA Transfer cohort)	63.0%
Endowed Chairs	59
Endowed Professorships	42
Distinguished University Professors	90

*\*Rates are not official IP DS data and is based on internally calculated data.*





The USF Libraries are comprised of the Tampa campus library, St. Petersburg campus library (Nelson Poynter Memorial Library), Libraries Services at the Sarasota-Manatee campus, and USF Health Libraries (Hinks and Elaine Shimberg Health Sciences Library and Florida Blue Health Knowledge Exchange).

### **B A (2020/21)**

Volumes Held	2,783,145
Serials	104,509
Databases	948
Collections' Expenditures	\$9,262,911



**A      A      A**  
**2020/21**

(      A      A      )	A
Full-time	2,143
part-time	2,024
part-time	119
Full-time	469
part-time	439
part-time	30
Assessors (part-time only)	1,508
Assessors (part-time only)	2,051
Assessors	3,148
full-time	3,099
part-time	49
Assessors	1,893
full-time	1,863
part-time	30
	30

20184 /At. 2015,650 (3,099) 0.813 / -At. t 2003 -A60 -D

---

USF reached  
**\$354**  
A A

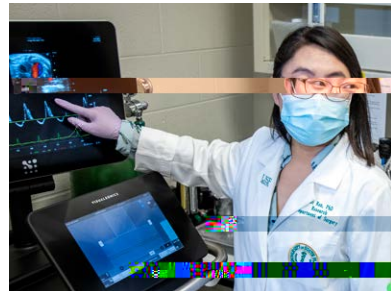

4

for organizations with the most  
Fellows of the American Association  
for the Advancement of Science  
(AAAS) named in 2020—a rank USF  
has held for the past six years

As of 2020 USF has a total of  
**81 AAA**  
among its faculty

82

USF's innovation and economic  
development efforts generate more than

**\$582**

in statewide impact each year,

**\$71**

in tax revenue to local, state, and federal  
coers, and sustain more than

**4,000 B**

*Washington Economics Group,  
a leading national firm (2019 analysis)*



**A A**



**A**

**A**

Total Research Expenditures (2019/20)	\$354 M
Federal Research Expenditures (2019/20)	\$164 M
Postdoctoral Appointees (Fall 2020)	292
U.S. Patents Issued (2020)	130





USF is featured in

,

as an institution of higher education that demonstrates a strong commitment to sustainability in its academic offerings, campus infrastructure, activities, and career preparation (2021)



A

55

for sustainability among public U.S. institutions by Sierra Club 2020



USF was recognized as a

2020

A AB

A

as an institution of higher education dedicated to energy reduction and the development and use of clean and renewable energy sources

The Princeton Review  
ranked USF in the

**50 B**

**A**

**2021**



**A** FACILITIES and space



# A

**294**

Buildings

**12,082,758**

Total Sq. Ft.

**1,646**

Acres

**A A A**

254

Buildings

10,425,141

Total Sq. Ft.

1,562

Acres

.

**B**

**A**

30

Buildings

1,483,908

Total Sq. Ft.

52

Acres

**A A A- A A A**

10

Buildings

173,709

Total Sq. Ft.

32

Acres

The University of South Florida is a high-impact global research university dedicated to student success. Over the past 10 years, no other public university in the country has risen faster in U.S. News and World Report's national university rankings than USF. Serving more than 49,000 students on campuses in Tampa, St. Petersburg, and Sarasota-Manatee, USF is designated as a Preeminent State Research University by the Florida Board of Governors, placing it in the most elite category among the state's 12 public universities. USF has earned widespread national recognition for its success in graduating underrepresented minority and limited-income students, at rates equal to or higher than white and higher-income students. USF is a member of the American Athletic Conference. Learn more at [www.usf.edu](http://www.usf.edu).



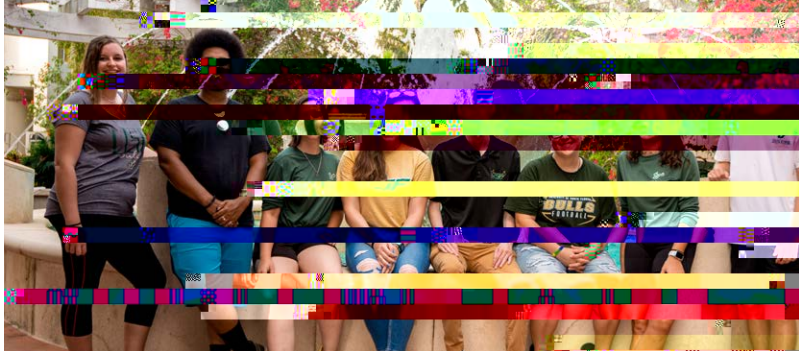
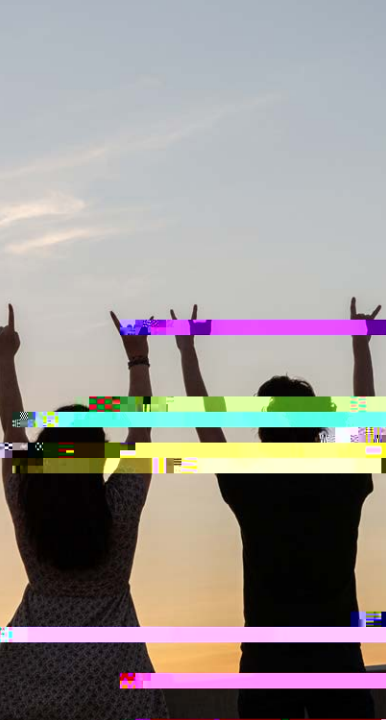

# 21-2022

116  
Fowler Ave., CGS 401 Tampa, FL 33620-4401  
www.usf.edu/provost

Supported by the USF Office of Decision Support  
www.usf.edu/ods



UNIVERSITY of  
**SOUTH FLORIDA**